

Via crucis.

Der Kreuzweg.

Die 14 Stationen des Kreuzweges

für gemischten Chor und Soli mit Begleitung der Orgel oder des Klaviers

Franz Liszt.
(Komponiert 1878 in Rom,
vollendet 1879 in Budapest.)

Chor.
Sopran, Alt, Tenor
und Baß.

Andante maestoso.

Orgel.
(Harmonium.)

Andante maestoso.

Klavier.

Andante maestoso.

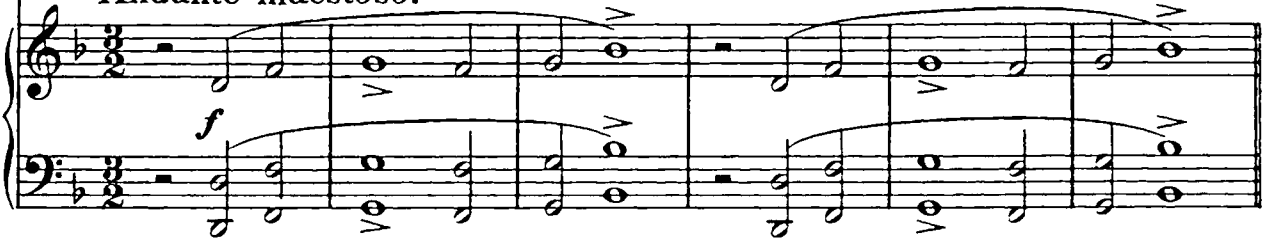

Frauen- und Männerstimmen unisono.

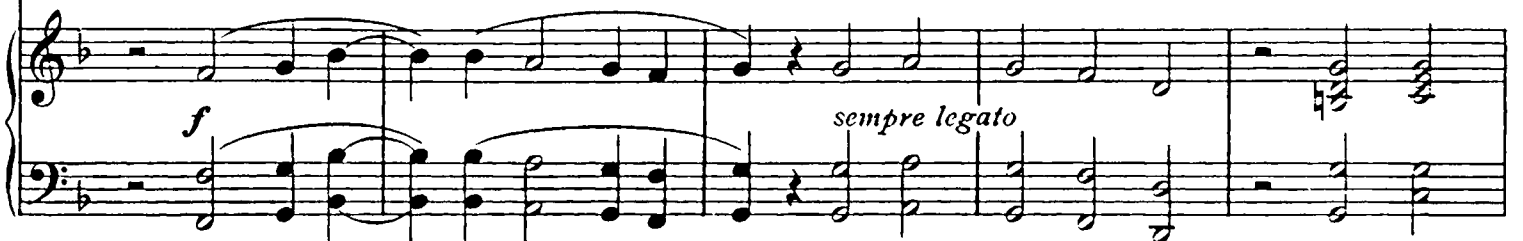

cru - cis - mys - te - ri - um qua vi - ta mor -
 das heil - ge Kreuz her - vor, an dem der Tod das

tem per - tu - lit et mor - te vi - tam pro - tu - lit.
 Le - ben starb und Le - ben durch den Tod er - warb.

Im - ple - ti sunt, quae con - ci - nit
 Er - füllt ist nun, was Da - vid schon

f (sempre legato)

Da - vid fi - de - li car - mi - ne di - cen - do na - ti -
 ver - kün - det al - ler Na - ti - on, da er - die Pro - phe -

o - ni - bus, re - gna - vit a li - gno De - us.
 zei - hung gab, Gott hat re - giert vom Kreuz her - ab.

ritenuto

a tempo
 A - men.
